

NOTES:
 1. ALL DIMENSIONS ARE IN MILLIMETERS UNLESS OTHERWISE SPECIFIED.
 2. ALL DIMENSIONS SHALL BE TO FACE UNLESS SPECIFIED OTHERWISE.
 3. ALL DIMENSIONS SHALL BE TO FACE UNLESS SPECIFIED OTHERWISE.
 4. ALL DIMENSIONS SHALL BE TO FACE UNLESS SPECIFIED OTHERWISE.
 5. ALL DIMENSIONS SHALL BE TO FACE UNLESS SPECIFIED OTHERWISE.
 6. ALL DIMENSIONS SHALL BE TO FACE UNLESS SPECIFIED OTHERWISE.
 7. ALL DIMENSIONS SHALL BE TO FACE UNLESS SPECIFIED OTHERWISE.

STATEMENT OF THE PLAN PROPOSAL (CASE NO. 2019002103)
 1. NAME OF APPLICANT: **PT. SAKTI PRATIWI**
 2. ADDRESS OF APPLICANT: **NO. 150, JALAN SUDIRTA, KEC. KEMENING, KOTA MALANG**
 3. NAME OF PROJECT: **APARTMENT**
 4. NUMBER OF FLOORS: **4**
 5. NUMBER OF UNITS: **32**
 6. TYPE OF UNIT: **APARTMENT**
 7. TOTAL AREA OF LAND: **2556.89 SQ.M.**
 8. TOTAL AREA OF BUILDING: **10000.00 SQ.M.**
 9. TOTAL AREA OF TERRACE: **10000.00 SQ.M.**
 10. TOTAL AREA OF GARAGE: **10000.00 SQ.M.**
 11. TOTAL AREA OF OTHER: **10000.00 SQ.M.**
 12. TOTAL AREA OF TOTAL: **40556.89 SQ.M.**

NO.	DESCRIPTION	UNIT	AMOUNT
1	LAND AREA	SQ.M.	2556.89
2	BUILDING AREA	SQ.M.	10000.00
3	TERRACE AREA	SQ.M.	10000.00
4	GARAGE AREA	SQ.M.	10000.00
5	OTHER AREA	SQ.M.	10000.00
6	TOTAL AREA	SQ.M.	40556.89

CERTIFICATE OF STRUCTURAL ENGINEER:
 I, THE UNDERSIGNED, A REGISTERED CIVIL ENGINEER, HAVE EXAMINED THE STRUCTURAL DRAWINGS AND SPECIFICATIONS OF THE ABOVE MENTIONED PREMISES. I AM SATISFIED THAT THE STRUCTURE IS SAFE AND SOUND AND WILL BE ABLE TO CARRY THE LOADS AND OTHER STRESSORS AS SPECIFIED IN THE DRAWINGS AND SPECIFICATIONS. I HAVE NOTED ALL THE REVISIONS AND HAVE INCORPORATED THEM IN THE DRAWINGS. I HEREBY CERTIFY THAT THE STRUCTURE IS SAFE AND SOUND AND WILL BE ABLE TO CARRY THE LOADS AND OTHER STRESSORS AS SPECIFIED IN THE DRAWINGS AND SPECIFICATIONS.

CERTIFICATE OF ARCHITECT:
 I, THE UNDERSIGNED, A REGISTERED ARCHITECT, HAVE EXAMINED THE ARCHITECTURAL DRAWINGS AND SPECIFICATIONS OF THE ABOVE MENTIONED PREMISES. I AM SATISFIED THAT THE ARCHITECTURE IS BEAUTIFUL AND FUNCTIONAL AND WILL BE ABLE TO MEET THE REQUIREMENTS OF THE APPLICANT. I HAVE NOTED ALL THE REVISIONS AND HAVE INCORPORATED THEM IN THE DRAWINGS. I HEREBY CERTIFY THAT THE ARCHITECTURE IS BEAUTIFUL AND FUNCTIONAL AND WILL BE ABLE TO MEET THE REQUIREMENTS OF THE APPLICANT.

DECLARATION OF OWNERS:
 I, THE UNDERSIGNED, THE OWNER OF THE ABOVE MENTIONED PREMISES, HEREBY DECLARE THAT THE DRAWINGS AND SPECIFICATIONS ARE TRUE AND CORRECT AND I HAVE NOTED ALL THE REVISIONS AND HAVE INCORPORATED THEM IN THE DRAWINGS. I HEREBY CERTIFY THAT THE DRAWINGS AND SPECIFICATIONS ARE TRUE AND CORRECT AND I HAVE NOTED ALL THE REVISIONS AND HAVE INCORPORATED THEM IN THE DRAWINGS.

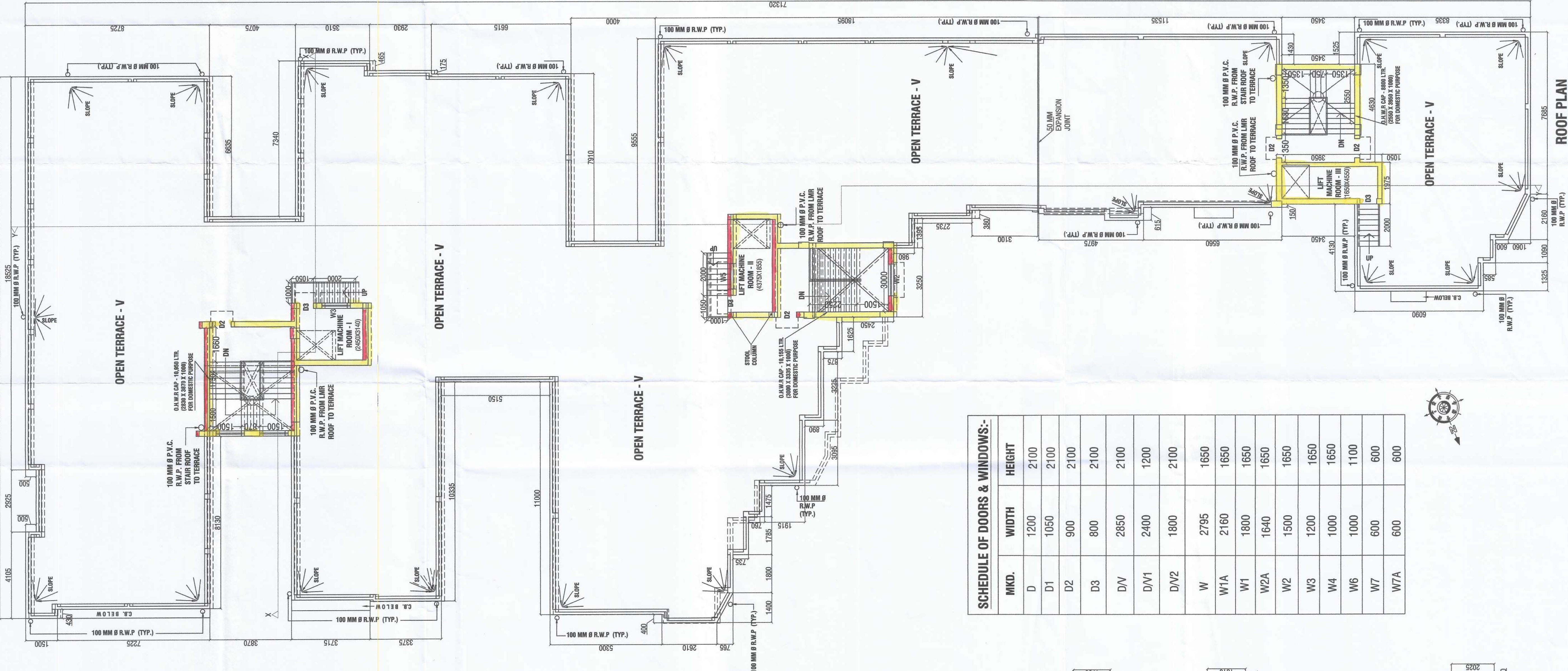

SCHEDULE OF DOORS & WINDOWS:

NO.	WIDTH	HEIGHT
D	1200	2100
D1	1050	2100
D2	900	2100
D3	800	2100
DV	2850	2100
DV1	2400	1200
DV2	1800	2100
W	2795	1650
W1A	2160	1650
W1	1800	1650
W2A	1640	1650
W2	1500	1650
W3	1200	1650
W4	1000	1650
W6	1000	1100
W7	600	600
W7A	600	600

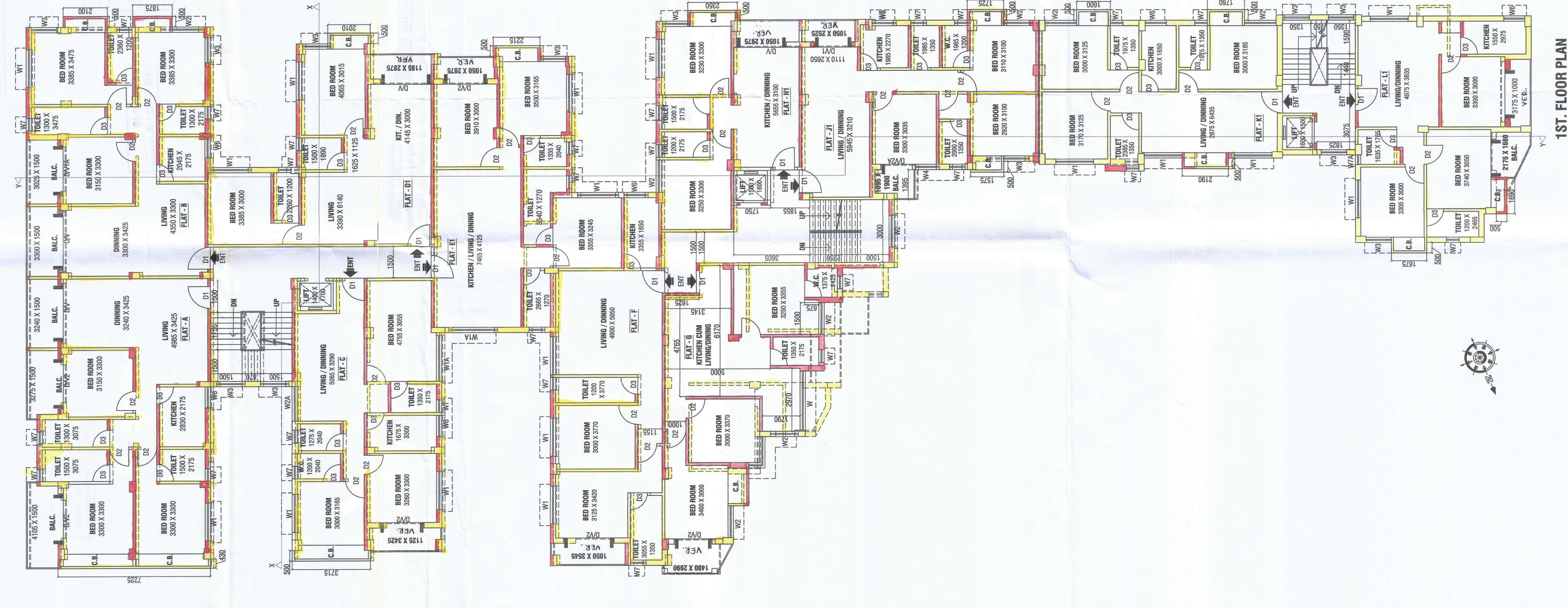
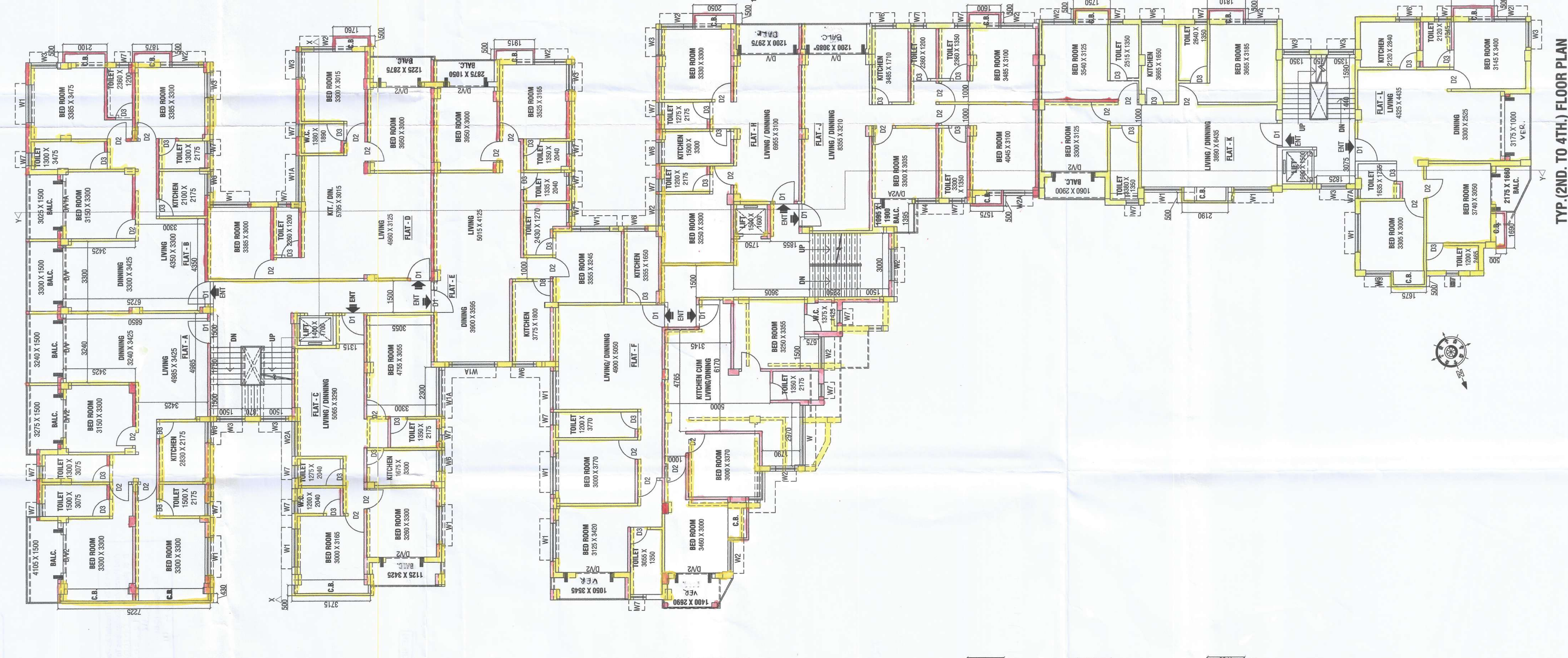

PARTY'S COPY

NO: B/04/W/2023-24/1: 04-04-2023

KOLKATA MUNICIPAL CORPORATION
BUILDING DEPT.
PLANS OF BUILDINGS (A) & (B) OF
C.M.C. BUILDING NO. 11, D. 2, 1, 2, 3, 4, 5
B.P. No. 2023-24/1
Asstt. Engineer
B.P. No. 2023-24/1
Ex. Engr. (Civil)

Necessary steps should be taken for the safety of the lives of the persons working in the building during construction.

This Plan is to be checked for
And Permitted Construction
B. S. Plan No. 2023-24/1
Dated: 20/04/2023
Ex. Engineer (C.B.)
B.P. No. 2023-24/1

Approved by 23.03.2023
A.C. (Bldg) d.

RESIDENTIAL BUILDING

Building Permit
B.P. No. 2023-24/1
C.M.C. Building No. 11, D. 2, 1, 2, 3, 4, 5
Consent Not Verified